

PLAN VIEW

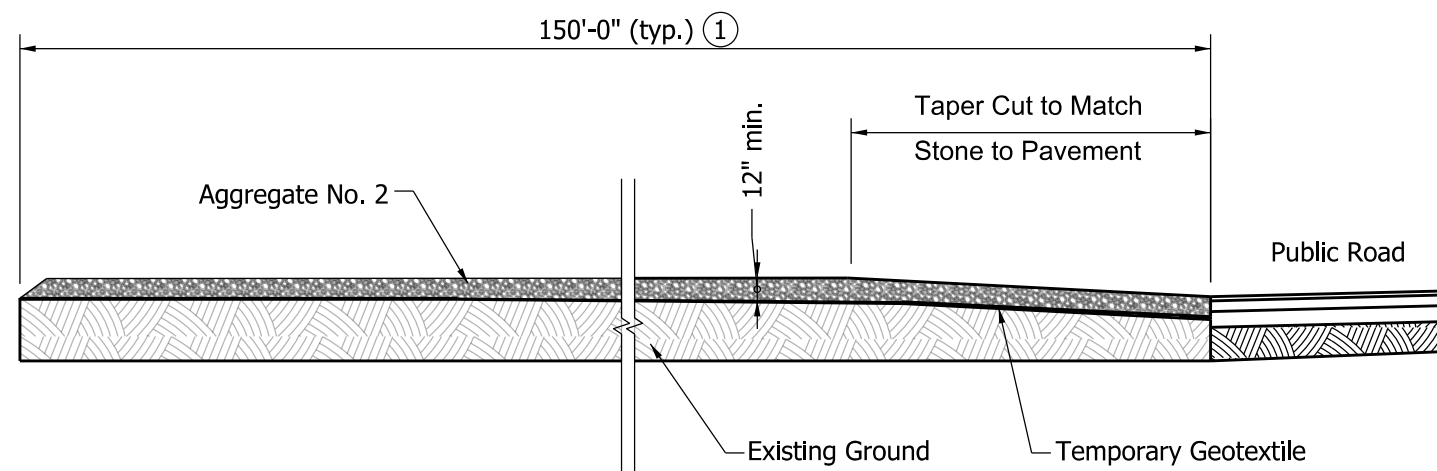

PROFILE VIEW

NOTE:

- ① May be reduced as justified by site conditions, but shall not be less than 50 ft.

INDIANA DEPARTMENT OF TRANSPORTATION

TEMPORARY EROSION CONTROL PERIMETER
CONSTRUCTION ENTRANCE

SEPTEMBER 2012

STANDARD DRAWING NO. E 205-TECP-01

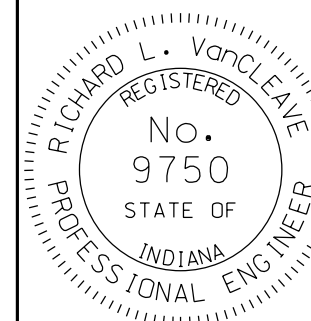

/s/ Richard L. VanCleave 09/04/12
SUPERVISOR, ROADWAY STANDARDS DATE

/s/ Mark A. Miller 09/04/12
CHIEF ENGINEER DATE

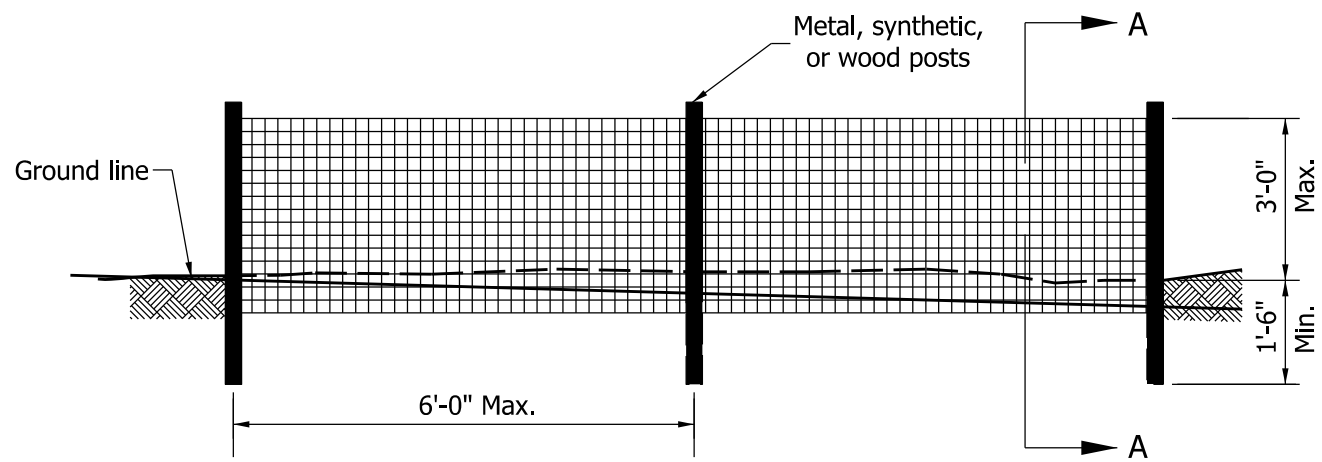

SILT FENCE ELEVATION

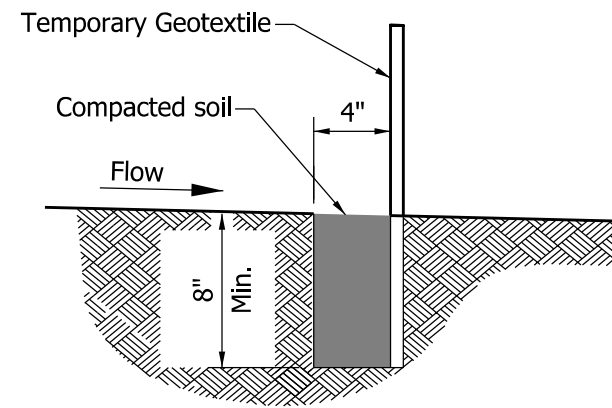

SECTION A-A

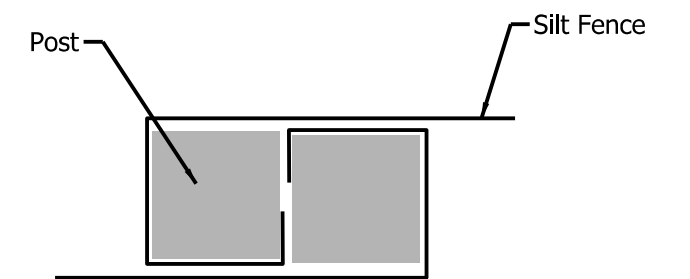

**JOINT DETAIL
PLAN VIEW**

NOTES:

- ① Dimension can vary based on right of way availability. Silt fence shall be placed as close as possible to edge of construction limits.
2. Silt fence may be placed by plowing if minimum embedment of 8 in. is maintained.

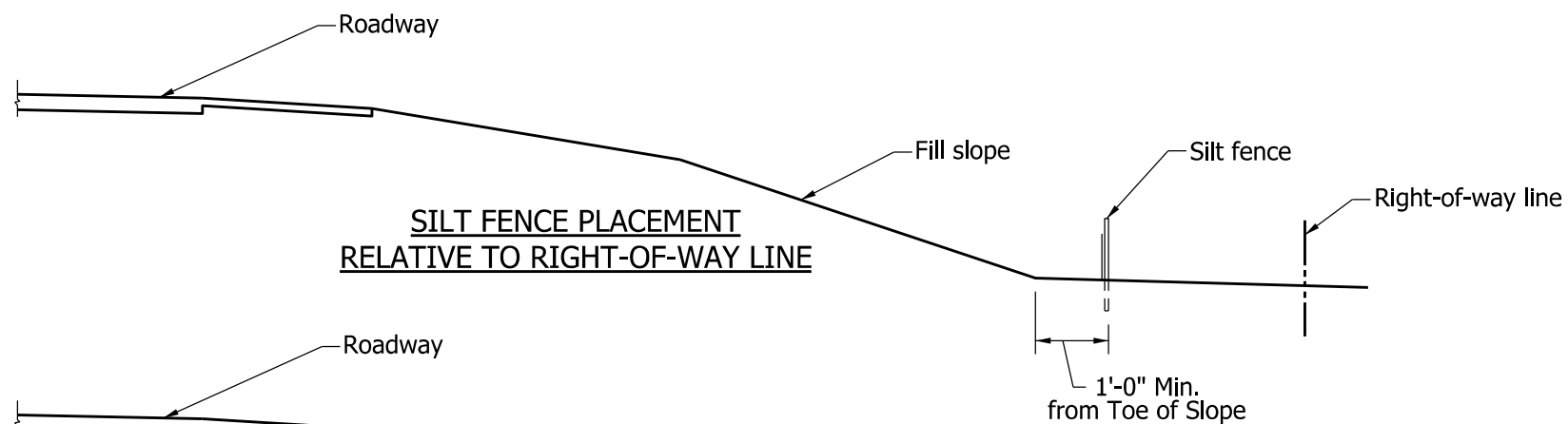

**SILT FENCE PLACEMENT
RELATIVE TO RIGHT-OF-WAY LINE**

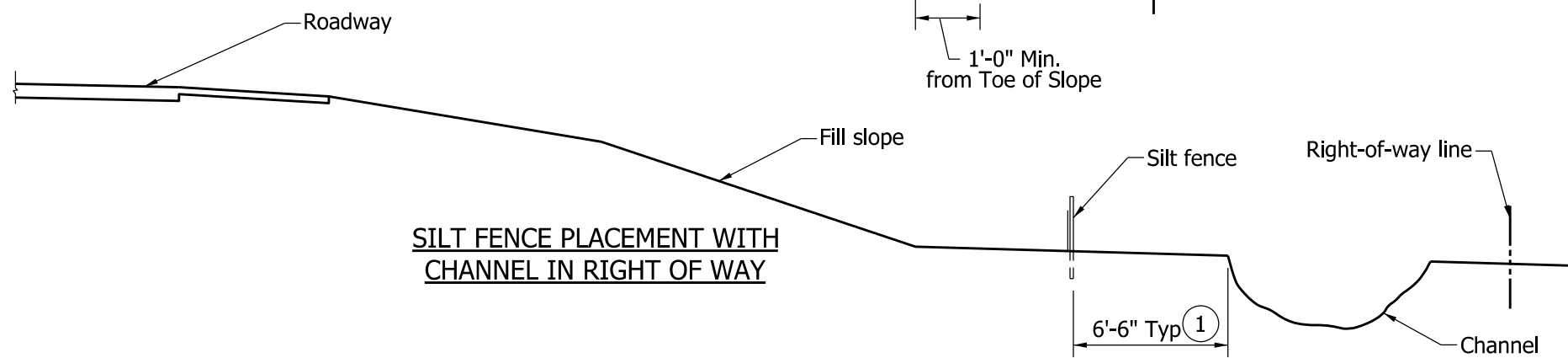

**SILT FENCE PLACEMENT WITH
CHANNEL IN RIGHT OF WAY**

INDIANA DEPARTMENT OF TRANSPORTATION	
TEMPORARY SILT FENCE	
SEPTEMBER 2012	
STANDARD DRAWING NO.	E 205-TECP-02
	/s/ <i>Richard L. VanCleave</i> 09/04/12 SUPERVISOR, ROADWAY STANDARDS DATE
	/s/ <i>Mark A. Miller</i> 09/04/12 CHIEF ENGINEER DATE